

ABELL
SURVEYING & MAPPING
DELAVAN, WISCONSIN 53115
414-728-8787

ORDERED BY: ERA LANHAM REALTY
20 S. WASHINGTON ST.
ELKHORN, WI. 53121

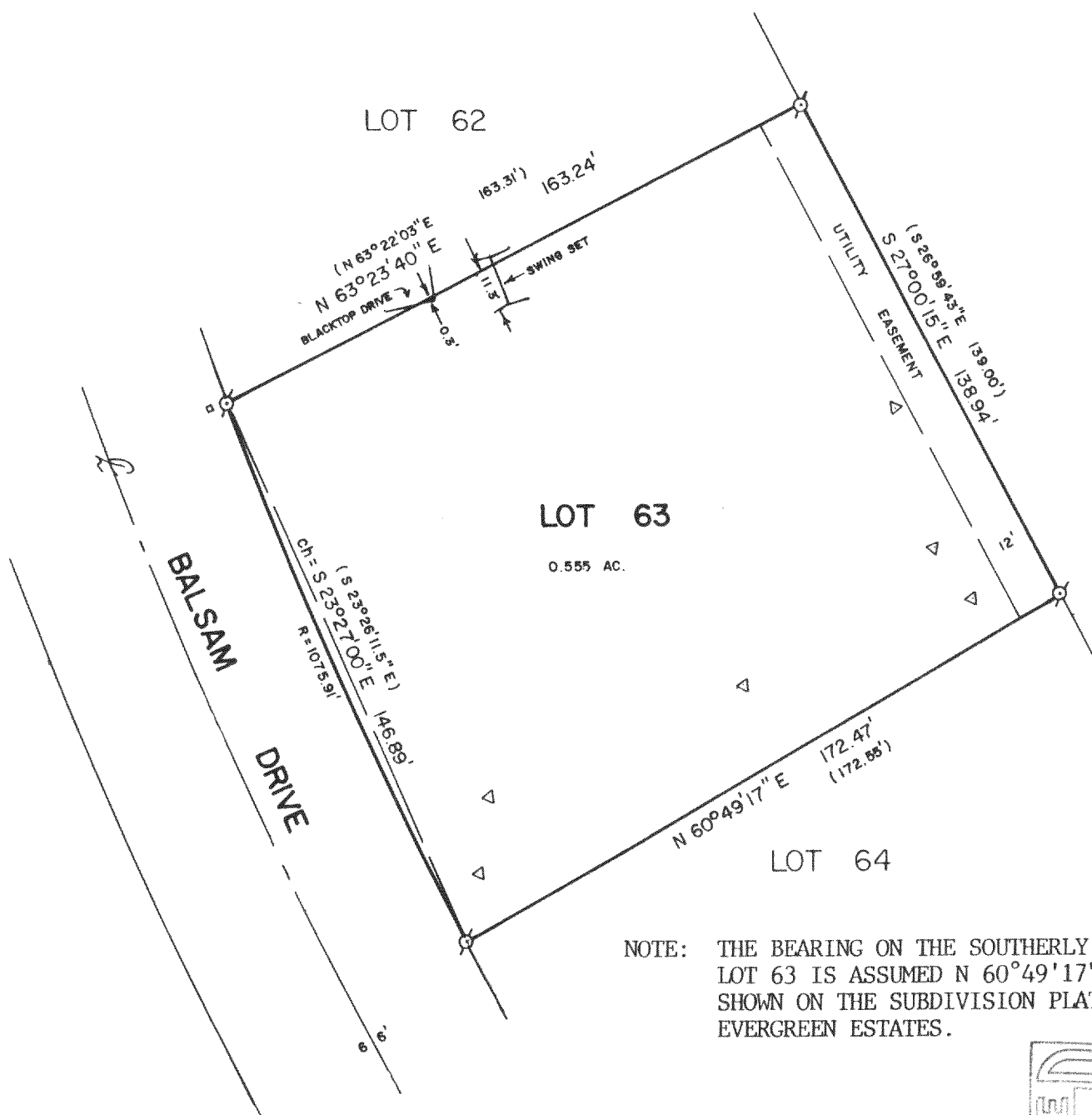

PLAT OF SURVEY OF

LOT 63 OF EVERGREEN ESTATES, LOCATED IN T3N,
R17E, WALWORTH COUNTY, WISCONSIN.

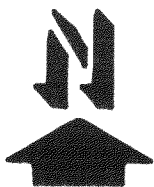
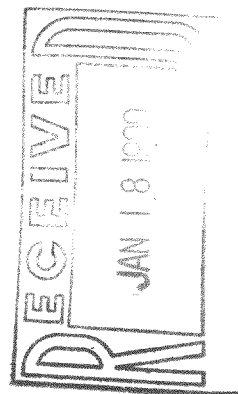

SCALE - 1"=40'

LEGEND

- ⊗ - IRON PIPE FOUND
- () - RECORDED AS
- - UTILITY BOX
- ▷ - SOIL BORINGS

I HEREBY CERTIFY THAT I HAVE SURVEYED THE ABOVE DESCRIBED PROPERTY AND THAT THE ABOVE MAP IS A TRUE REPRESENTATION THEREOF AND SHOWS THE SIZE AND LOCATION OF THE PROPERTY, ITS EXTERIOR BOUNDARIES, THE LOCATION OF ALL VISIBLE STRUCTURES AND DIMENSIONS OF ALL PRINCIPAL BUILDINGS THEREON, BOUNDARY FENCES, APPARENT EASEMENTS, ROADWAYS AND VISIBLE ENCROACHMENTS, IF ANY, TO THE BEST OF MY KNOWLEDGE AND BELIEF.

THIS SURVEY IS MADE FOR THE USE OF THE PRESENT OWNERS OF THE PROPERTY, AND ALSO THOSE WHO PURCHASE, MORTGAGE, OR GUARANTEE THE TITLE THERETO WITHIN ONE (1) YEAR FROM DATE HEREOF.

David F. Abell
DAVID F. ABELL

WISCONSIN REGISTERED LAND SURVEYOR, S-1596

September 26, 1989
DATE

JOB NUMBER - 89210
NOTE: THIS IS NOT A CERTIFIED COPY UNLESS SEALED.

KE-63

LAFFETTE